

PROPOSED MATERIALS	
1	WALL - BRICK.
2	WALL - INSULATED PROFILE WALL PANEL.
3	WALL - TIMBER CLADDING.
4	ROOF - INSULATED PROFILE ROOF PANEL.
5	DOORS - ALUMINIUM PPC GREEN.
6	WINDOWS - ALUMINIUM PPC GREEN.
7	WINDOWS - ALUMINIUM ROOF WINDOWS.
8	RAINFALL GOODS - ALUMINIUM PPC GREEN.
9	BOUNDARY TREATMENT - PALISADE FENCING.

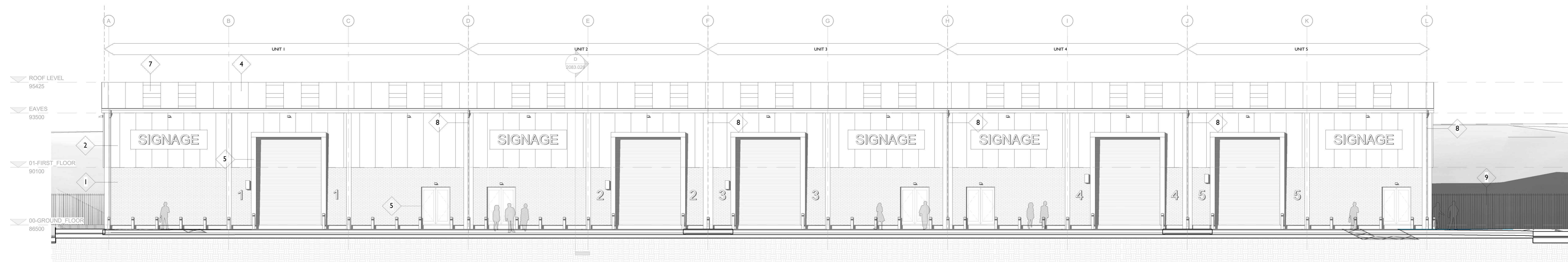

EAST ELEVATION - WAREHOUSE BLOCK - PROPOSED
1:100

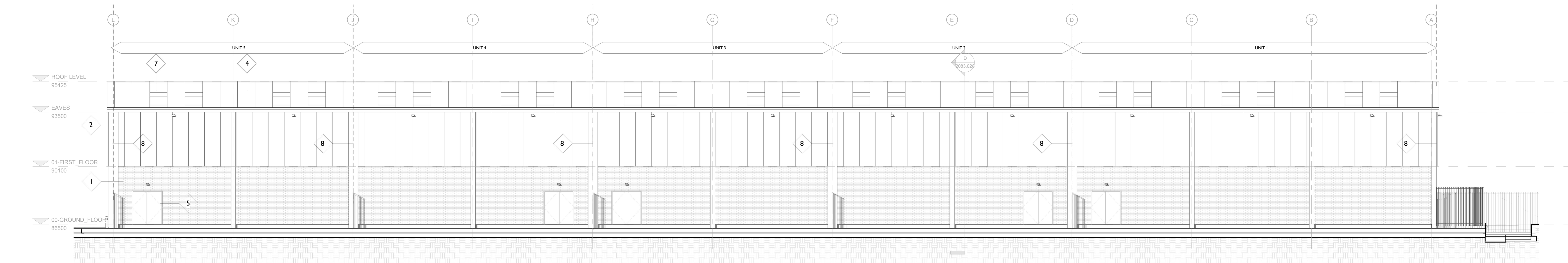

WEST ELEVATION - WAREHOUSE BLOCK - PROPOSED
1:100

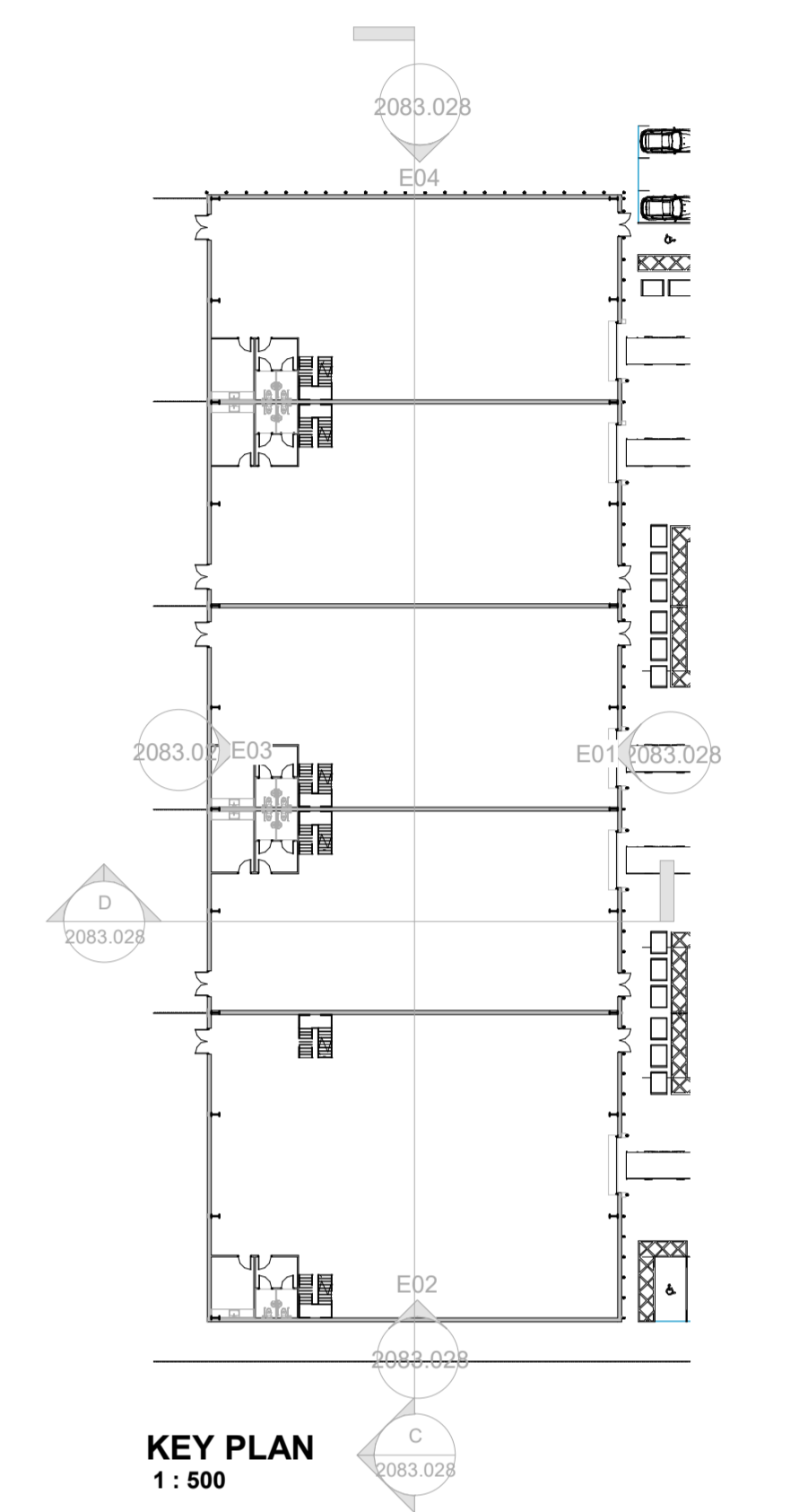

KEY PLAN
1:500

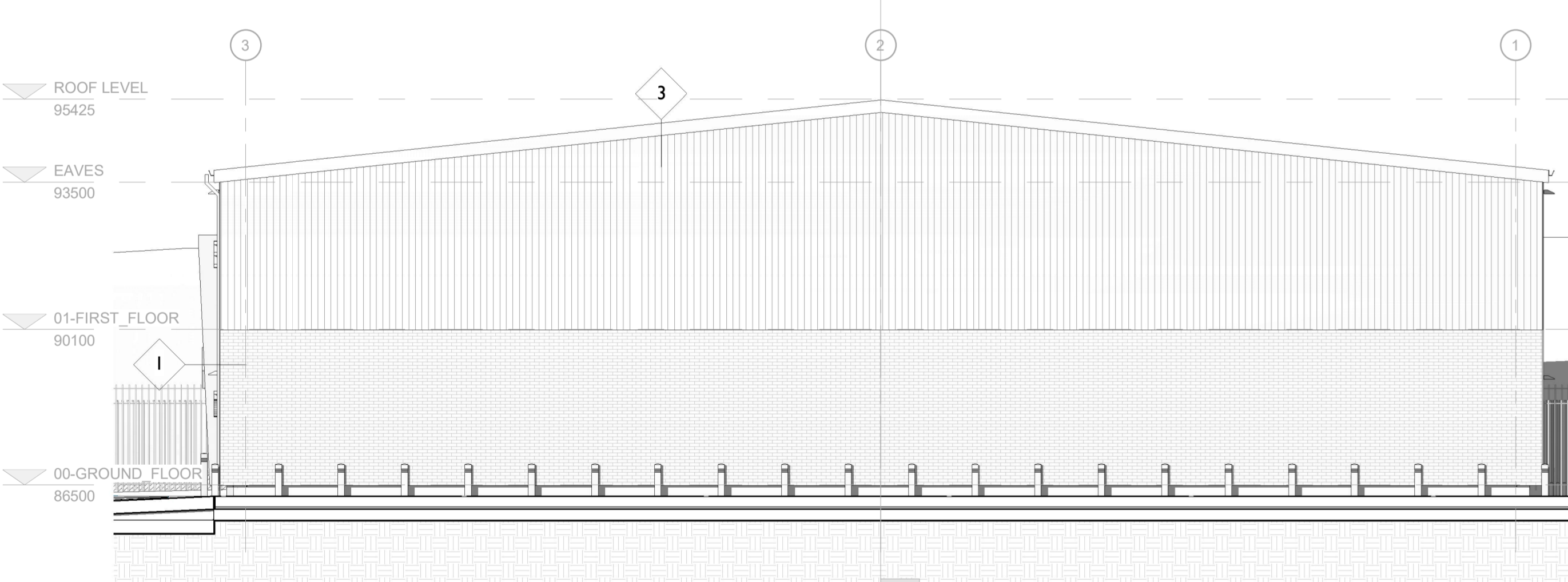

NORTH ELEVATION - WAREHOUSE BLOCK - PROPOSED
1:100

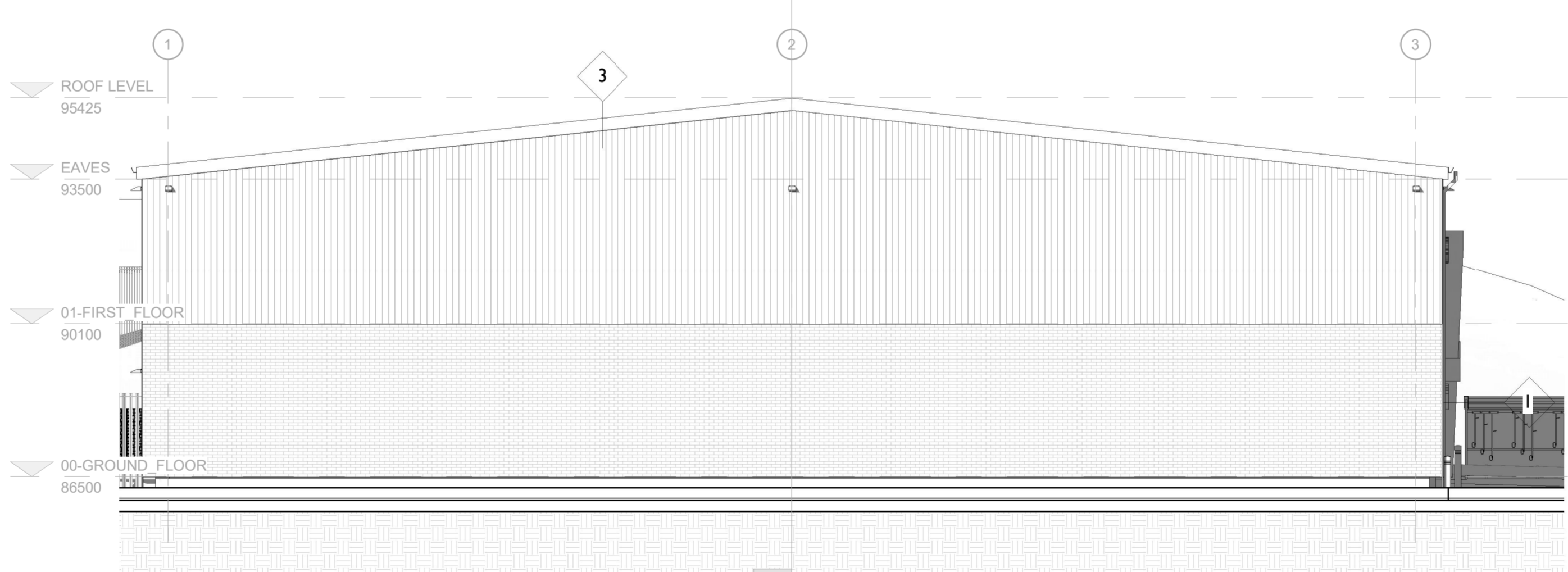

SOUTH ELEVATION - WAREHOUSE BLOCK - PROPOSED
1:100

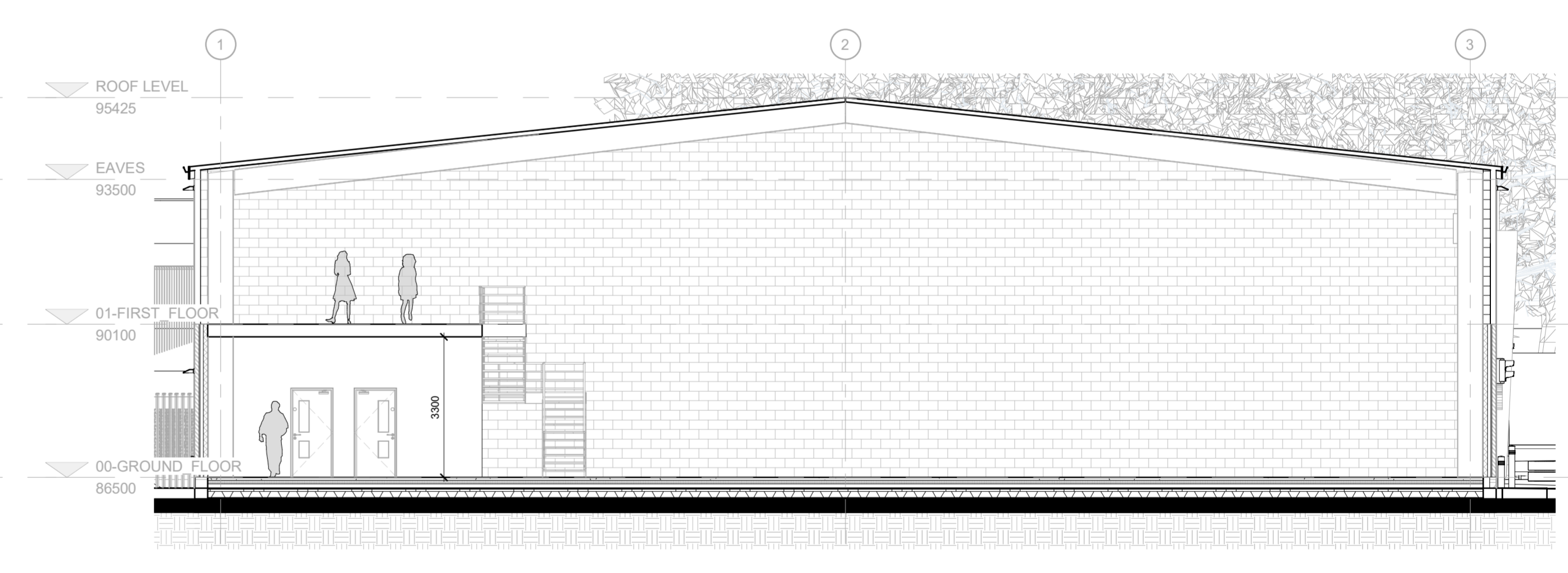

SECTION D-D
1:100

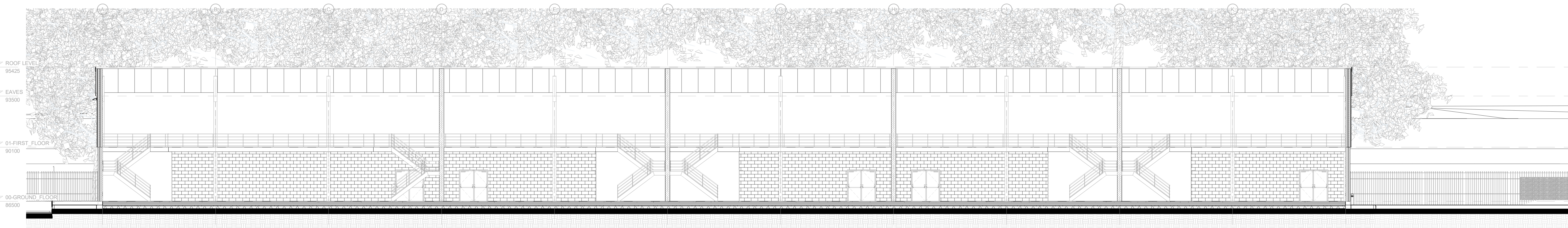

SECTION C-C
1:100

REV	DESCRIPTION	DATE	ISSUED BY	ISSUED TO
C	ADDED MEZZANINE STAIRS, RAILINGS AND GROUND FLOOR FACILITIES.	21.09.21	BC	AS
B	DIVIDED WAREHOUSE BLOCK INTO FIVE UNITS, ADJUSTED SITE LEVEL, PARKING AND ROAD LAYOUT, AND KEY.	25.08.21	BC	AS
A	INCREASED ROOFLIGHT NUMBER.	02.08.21	BC	AS

REVISIONS

Notes:
 A. All drawings are for information only and are not to be used for construction.
 B. All drawings are for information only and are not to be used for construction.
 C. All drawings are for information only and are not to be used for construction.

CLIENT
HOWARTH
TIMBER
 HOWARTH TIMBER LTD

PROJECT
 LAND NORTH WEST OF SHEPLEY INDUSTRIAL ESTATE, SHEPLEY ROAD, AUDENSHAW, M34 5DR

TITLE
 PROPOSED ELEVATIONS - WAREHOUSE BLOCK

DATE
 JULY 2021

SCALE
 As indicated

STATUS
 PLANNING

REVISION
 C

DRAWING NUMBER
 2083.028

richard eves
ARCHITECTS

Richard Eves Architects LLP
 Alexandra Way, 3 Victoria Avenue, Harrogate, HG1 1BQ
 Tel: 01423 354488 Fax: 01423 580015 office@rarchitects.co.uk

PAPER SIZE: A0